Cut out along outer edge and then tape together along right edge. →

mama 	tata 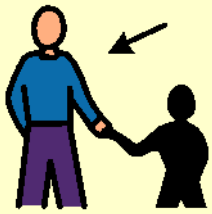	brat 	sestra 
jesti 	piti 	ići 	spavati 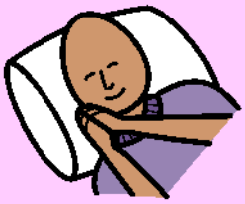
škola 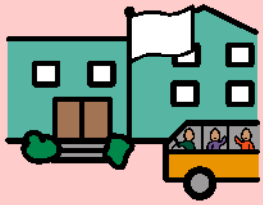	crkva 	bolnica 	knjižnica 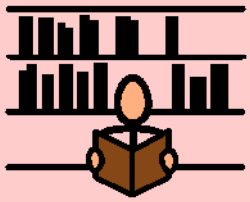
bicikl 	automobil 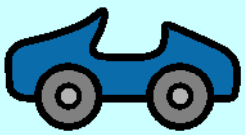	brod 	avion 

Made with Boardmaker® and the Picture Communication Symbols® © 1981-2004
Mayer-Johnson LLC - P.O. Box 1579, Solana Beach, CA 92075 U.S.A. Phone (800) 588-4548
web site: www.mayer-johnson.com

← Cut out along outer edge and then tape together along left edge.

lijevo



desno



gore



dolje



jabuka



banana

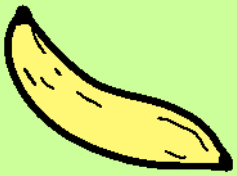

naranča



grožđe



tužan

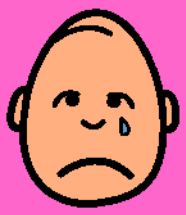

sretan



ljut

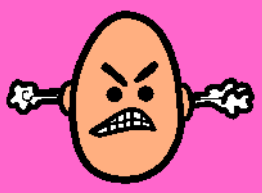

uplašen

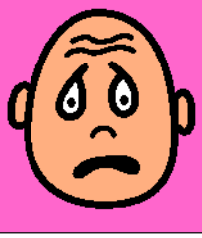

sunce



mjesec



planina



more

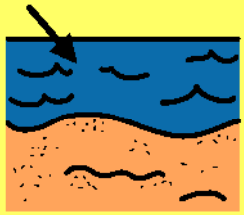

Made with Boardmaker® and the Picture Communication Symbols® © 1981-2004
Mayer-Johnson LLC - P.O. Box 1579, Solana Beach, CA 92075 U.S.A. Phone (800) 588-4548
web site: www.mayer-johnson.com